

# TECHNICAL GUIDE

For inclusion in the UCI international calendar, the organizer must submit documentation including the following information:

## 1. GENERAL INFORMATION

|   |                                |
|---|--------------------------------|
| NAME of the event                       | 3° GP CITTA' DI TARVISIO       |
| Class of the event                      | C2                             |
| Location of the event                   | TARVISIO (UDINE) ITALIA        |
| Date of the event<br>(competition days) | 05/10/2025 MASTER AND UCI RACE |

## 2. CONTACTS

|   |   |
|---|---|
| Organising committee  | Address: VIA PROVINCIALE, 5<br>Address: SAN MARTINO AL TAGLIAMENTO (PN)<br>Zip Code / Town: 33098<br>Tel: 0434.88159<br>E mail: team@bandiziol.it<br>Website: team.bandiziol.it |
| Contact person within the organization and responsible for the path | Name MAURO BANDIZIOL<br>Tel: 3482484541<br>E mail team@bandiziol.it   |

## 3. REGISTRATION

|                                |  |
|--------------------------------|--|
| Registration open              | 01/09/2025   |
| Registration deadline          | 02/10/2025   |
| Onsite registration possible   | no   |
| Number plates for participants |  |
| Other relevant info            | The number plates will be distributed at the registration desk during the license verification stage |

#### 4. ENTRY FEES

| CLASS                  | Pre registration | Registration on site |
|------------------------|------------------|----------------------|
| MASTER 1-2-3-4-5-6-7-8 | € 20,00          | € 20,00              |
| MASTER WOMAN           | € 20,00          | € 20,00              |
|                        |                  |                      |
|                        |                  |                      |
|                        |                  |                      |

#### 5. RACE PARAMETERS

|                    |   |
|--------------------|---|
| Categories         | <p><b>Ore 11:00:</b> Race JUNIORES M</p> <p><b>Ore 11:02:</b> Race JUNIORES W</p> <p><b>Ore 12:00:</b> Race ELITE W / UNDER 23 W</p> <p><b>Ore 13:00:</b> Gara ELITE M / UNDER 23 M</p> |
| Masters categories | <p><b>Ore 09:00:</b> Gara MASTER M/F</p>  |

#### - INTERNATIONAL COMPETITION C2 VALORIZATION POINTS ANNEX 4 UCI POINTS TABLE

| <b>UCI CYCLING REGULATIONS</b>  |               |  |               |  |                   |                   |
|---------------------------------|---------------|--|---------------|--|-------------------|-------------------|
| <b>ANNEX 4 UCI points table</b> |               |  |               |  |                   |                   |
| <b>CLASSE C2</b>                |               |  |               |  |                   |                   |
| <b>Rank</b>                     | <b>OPEN M</b> |  | <b>OPEN W</b> |  | <b>JUNIORES M</b> | <b>JUNIORES W</b> |
| 1°                              | 40            |  | 40            |  | 30                | 30                |
| 2°                              | 30            |  | 30            |  | 20                | 20                |
| 3°                              | 20            |  | 20            |  | 15                | 15                |
| 4°                              | 15            |  | 15            |  | 12                | 12                |
| 5°                              | 10            |  | 10            |  | 10                | 10                |
| 6°                              | 8             |  | 8             |  | 8                 | 8                 |
| 7°                              | 6             |  | 6             |  | 6                 | 6                 |
| 8°                              | 4             |  | 4             |  | 4                 | 4                 |
| 9°                              | 2             |  | 2             |  | 2                 | 2                 |
| 10°                             | 1             |  | 1             |  | 1                 | 1                 |

## 6. PRIZE MONEY

| TABELLA PREMI GARA Internazionale Classe: C2 |          |          |           |           |  |  |  |
|--|----------|----------|-----------|-----------|--|--|--|
| Categorie Categorie                          |          |          |           |           |  |  |  |
| Class:                                       | Junior M | Junior W | Open C2 M | Open C2 W |  |  |  |
| 1°   | € 150,00 | € 150,00 | € 350,00  | € 350,00  |  |  |  |
| 2°   | € 100,00 | € 100,00 | € 180,00  | € 180,00  |  |  |  |
| 3°   | € 70,00  | € 70,00  | € 120,00  | € 120,00  |  |  |  |
| 4°   | € 60,00  | € 60,00  | € 90,00   | € 90,00   |  |  |  |
| 5°   | € 50,00  | € 50,00  | € 85,00   | € 85,00   |  |  |  |
| 6°   | € 50,00  | € 50,00  | € 80,00   | € 80,00   |  |  |  |
| 7°   | € 50,00  | € 50,00  | € 75,00   | € 75,00   |  |  |  |
| 8°   | € 40,00  | € 40,00  | € 70,00   | € 70,00   |  |  |  |
| 9°   | € 40,00  | € 40,00  | € 65,00   | € 65,00   |  |  |  |
| 10°  | € 40,00  | € 40,00  | € 60,00   | € 60,00   |  |  |  |
| 11°  | € 30,00  | € 30,00  | € 55,00   | € 55,00   |  |  |  |
| 12°  | € 30,00  | € 30,00  | € 50,00   | € 50,00   |  |  |  |
| 13°  | € 30,00  | € 30,00  | € 45,00   | € 45,00   |  |  |  |
| 14°  | € 30,00  | € 30,00  | € 40,00   | € 40,00   |  |  |  |
| 15°  | € 30,00  | € 30,00  | € 35,00   | € 35,00   |  |  |  |
| 16°  |          |          | € 25,00   | € 25,00   |  |  |  |
| 17°  |          |          | € 25,00   | € 25,00   |  |  |  |
| 18°  |          |          | € 25,00   | € 25,00   |  |  |  |
| 19°  |          |          | € 25,00   | € 25,00   |  |  |  |
| 20°  |          |          | € 25,00   | € 25,00   |  |  |  |

Montepremi Lordo

PAYMENTS OF CASH PRIZES WILL BE MADE BY BANK TRANSFER AFTER COMPLETING THE REQUEST AT THE END OF EACH RACE

## 7. ACCREDITATION

LICENSE CHECK AT THE MONTE LUSSARI CABLE CAR OFFICE

-Saturday, October 5, 2024, from 2:30 PM to 5:30 PM

-Sunday, October 6, 2024, from 7:30 AM until one hour before the start of each race

## 8. PRACTICE SCHEDULE + COMPETITION SCHEDULE

Free practice sessions for the race course are reserved for:

-Saturday from 12:30 to 2:30 PM

-Sunday from 7:30 to 8:30 AM

## 9. TEAM MANAGERS MEETING

|                     |   |
|---------------------|---|
| Date and time       | 04/10/2025  |
| Location            | The team managers' meeting will be held online via a press release with all the competition rules.                            |
| Other relevant info | The composition of the jury is as follows:<br>Bassi Dario (Sui) President<br>Tosti Diego component<br>Bolzan Cinzia component |

|  |   |
|--|---|
|  | <p>Malacchini Alessandro component<br/> Candiotto Pierluigi cArrival Judge<br/> Laghi Giulia Jury Secretary</p> |
|--|---|

## 10. TRACK

|       |  |
|-------|--|
| Track | <p>The course features a start on asphalt, as per UCI regulation, before entering the off-road selection with natural elevation gain and technical features.</p> <p>No artificial obstacles will be placed, and the total length of course is 3000m. The track map is attached</p> |
|-------|--|

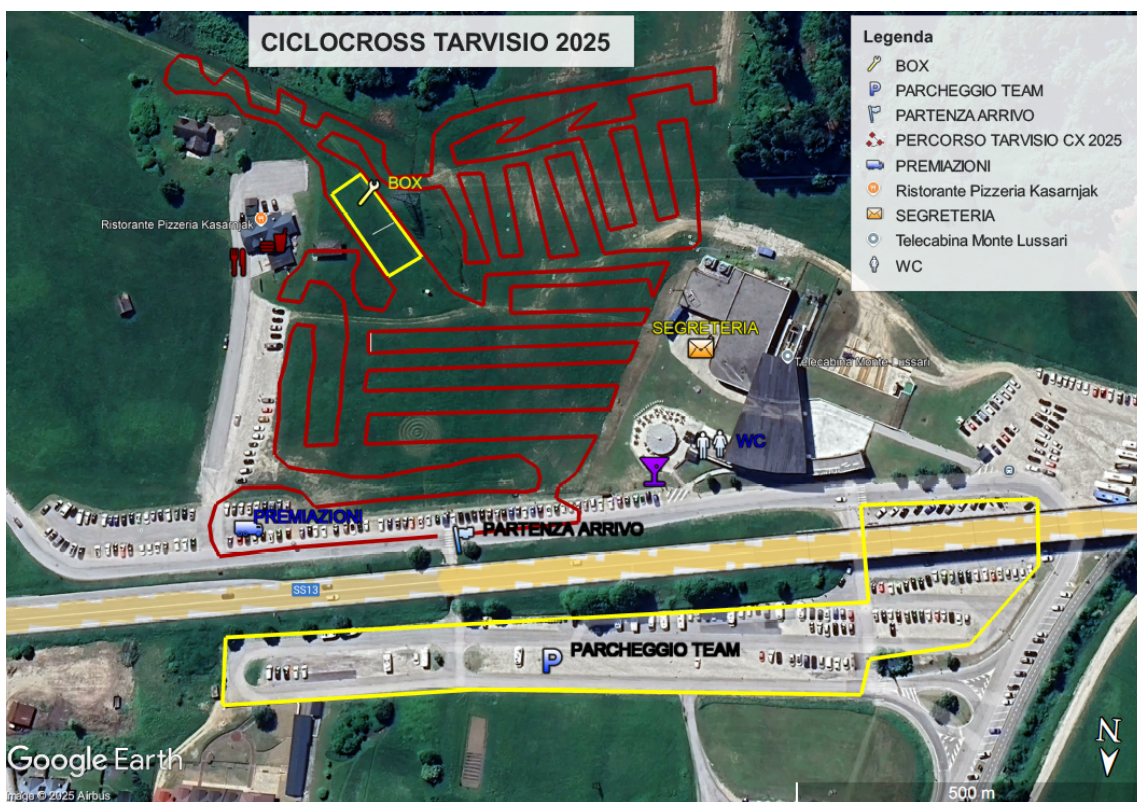

## 11. VENUE MAP

Insert a map or picture of the venue with clearly marked:

1. Track
2. Staging area
3. Team area
4. Grandstands (if applicable)
5. VIP (if applicable)
6. Parking
7. Catering
8. Shops

---

9. Anti-doping location

12. OTHER RELEVANT INFO

|                     |  |
|---------------------|--|
| Award ceremony      | ON-SITE AWARDS WITH SUPPORT OF AWARD TRUKS   |
| Anti Doping control | RESERVED ROOM AT THE PROMOTURISMO OFFICE   |
| Press conference    | Conference Hall of the Camporosso Vicinia<br>Viottolo Florianca, 1,<br>33018 Camporosso In Valcanale UD  |
| Transport           | AIRPORT:<br>LUBIANA (SLO) 85KM TO TARVISIO<br>TRIESTE (ITA) 133KM TO TARVISIO<br>TREVISO (ITA) 207KM TO TARVISIO<br>TRAIN (ITA) 5KM TO TARVISIO STATION BOSCOVERDE<br>TARVISIO HIGHWAY EXIT 3 KM |
| Nearest hospital    | EMERGENCY CARE IN TARVISIO<br>TOLMEZZO HOSPITAL 62KM TO TARVISIO<br>UDINE HOSPITAL 95 KM TO TARVISIO   |

13. ACCOMMODATION - how to reach the event:

SEVERAL ON-SITE PROPERTIES, MANAGED SOLELY BY THE TARVISIO TOURIST OFFICE

14. UCI RULES

The race will be held according to the UCI regulations and only the UCI penalty table will be applied.